

THE STATE OF SOUTH CAROLINA,  
COUNTY OF Greenville-

FILED  
GREENVILLE CO. S. C.

SEP 15 10 09 AM 1950

OLLIE FARNSWORTH  
R. M. C.

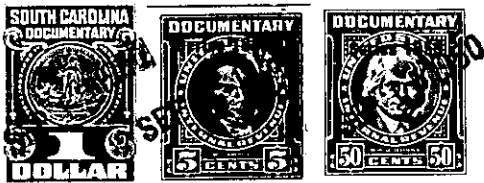

KNOW ALL MEN BY THESE PRESENTS, That **I - James O Ingram**

in the State aforesaid, in consideration of the sum of  
**Two Hundred & No/100 ----- ( \$ 200.00 ) -----** Dollars  
to **Me** in hand paid at and before the sealing of these presents  
by **Mrs. Pearl M Ingram -**

(the receipt whereof is hereby acknowledged), have granted, bargained, sold and released, and by these  
presents do grant, bargain, sell and release unto the said **Mrs. Pearl M Ingram**

all that piece, parcel or lot of land in **Grove** Township, **Greenville**  
County, State of South Carolina, being my undivided interest in the following  
described real estate and containing **Six-Tenth ( 6/10 )** of an  
acre, more or less and described as follows :-

• Beginning at iron pin center of Highway # 29, and  
running along line of Turner N-52-E 167 feet to iron pin, thence  
along said line 92.4 feet to corner in center of P & N R.R., thence  
in a Northerly direction along center of P & N R.R. for a distance  
of 42 feet to corner in center of R.R. thence N-83-1/2- W 85 feet  
to iron pin, thence along line N-83-1/2-W 130 feet to center of  
Highway No. 29, thence along center of Highway No. 29 S-18-E 178.8  
feet to the beginning corner

This being my part, proportion, and interest in the  
above undivided real estate, and is a part piece of all of my inter-  
est in the property conveyed to James O Ingram and Mrs. Pearl M  
Ingrma by deed by R.N. Hays the 16th day of January 1948, record  
of said deed in Vol. 333- page 403 of the records of R.M.C. Office  
of County and State aforesaid.

The above described land is the same conveyed to me by  
on the **13th** day of  
**September** 19 **50** deed recorded in office Register of Mesne Conveyance for  
**Greenville** County, in Book **333** Page **403**

TOGETHER with all and singular the Rights, Members, Hereditaments and Appurtenances to the  
said Premises belonging, or in anywise incident or appertaining.

TO HAVE AND TO HOLD all and singular the Premises before mentioned unto the said.....  
**Pearl M Ingram-**  
**Her**..... Heirs and Assigns forever.